

PRELIMINARY PLAT OF SANDPOINT AIRPARK

LOCATED IN A PORTION OF THE NORTHWEST QUARTER OF SECTION 10,
TOWNSHIP 57 NORTH, RANGE 2 WEST, BOISE MERIDIAN, BONNER COUNTY, IDAHO.



06-02-17

BASIS OF BEARING
BEARINGS ARE BASED UPON PLATS OF OMNI PARK
AND OMNI PARK PHASE 2.

LANCE G. MILLER, P.L.S.
PO BOX 2523
SANDPOINT, ID 83864
(208) 263-1533

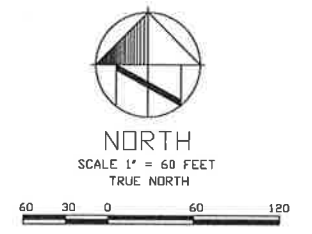
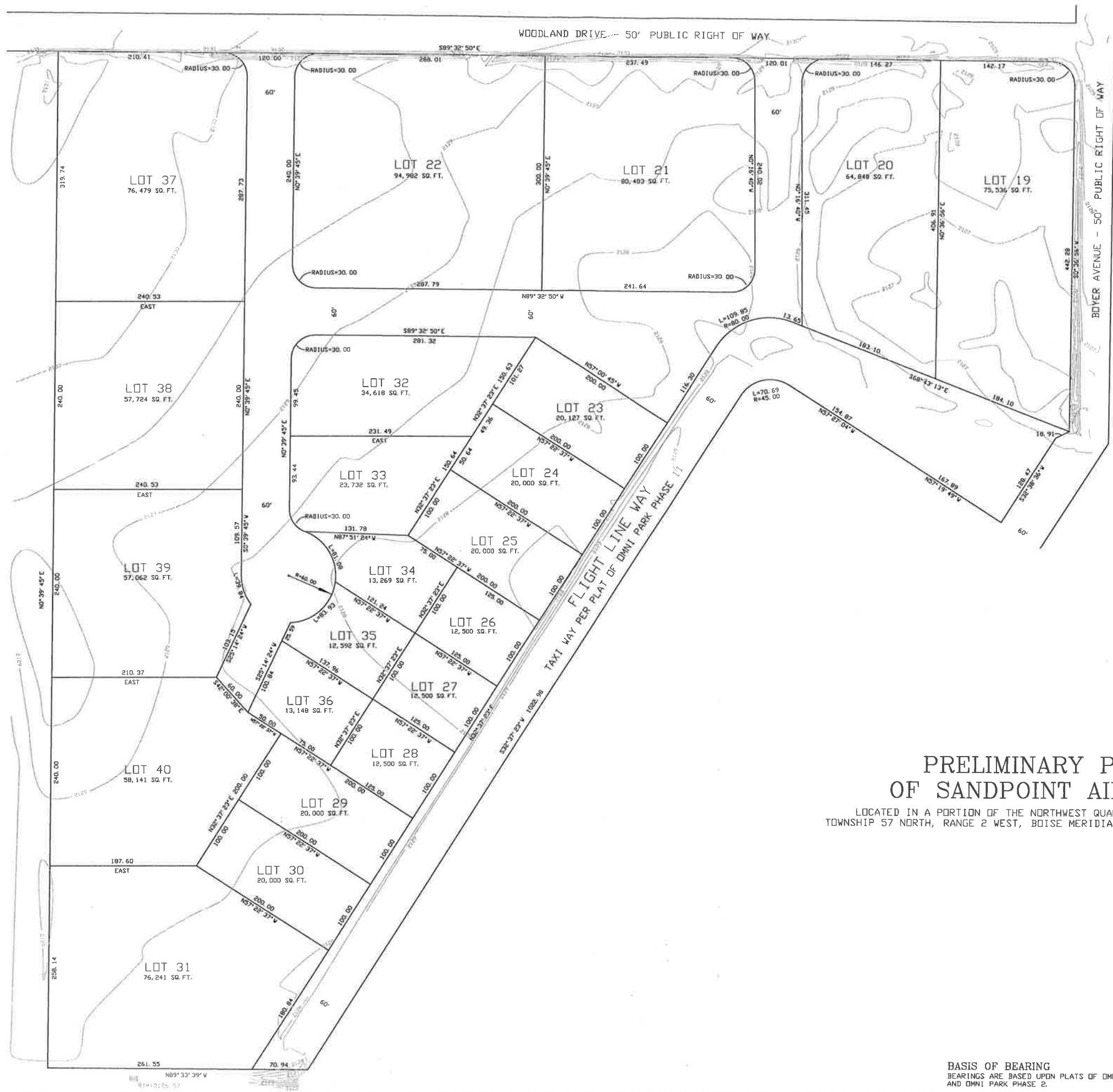

PRELIMINARY PLAT OF SANDPOINT AIRPARK

LOCATED IN A PORTION OF THE NORTHWEST QUARTER OF SECTION 10,
TOWNSHIP 57 NORTH, RANGE 2 WEST, BOISE MERIDIAN, BONNER COUNTY, IDAHO.



BASIS OF BEARING
BEARINGS ARE BASED UPON PLATS OF OMNI PARK
AND OMNI PARK PHASE 2.

LANCE G. MILLER, P.L.S.
PO BOX 2523
SANDPOINT, ID 83864
(208) 263-1533

261.55
N89°33'39"W